FLORIDA STATE UNIVERSITY
Academic Affairs
Office of the Provost & Executive Vice President
Overview

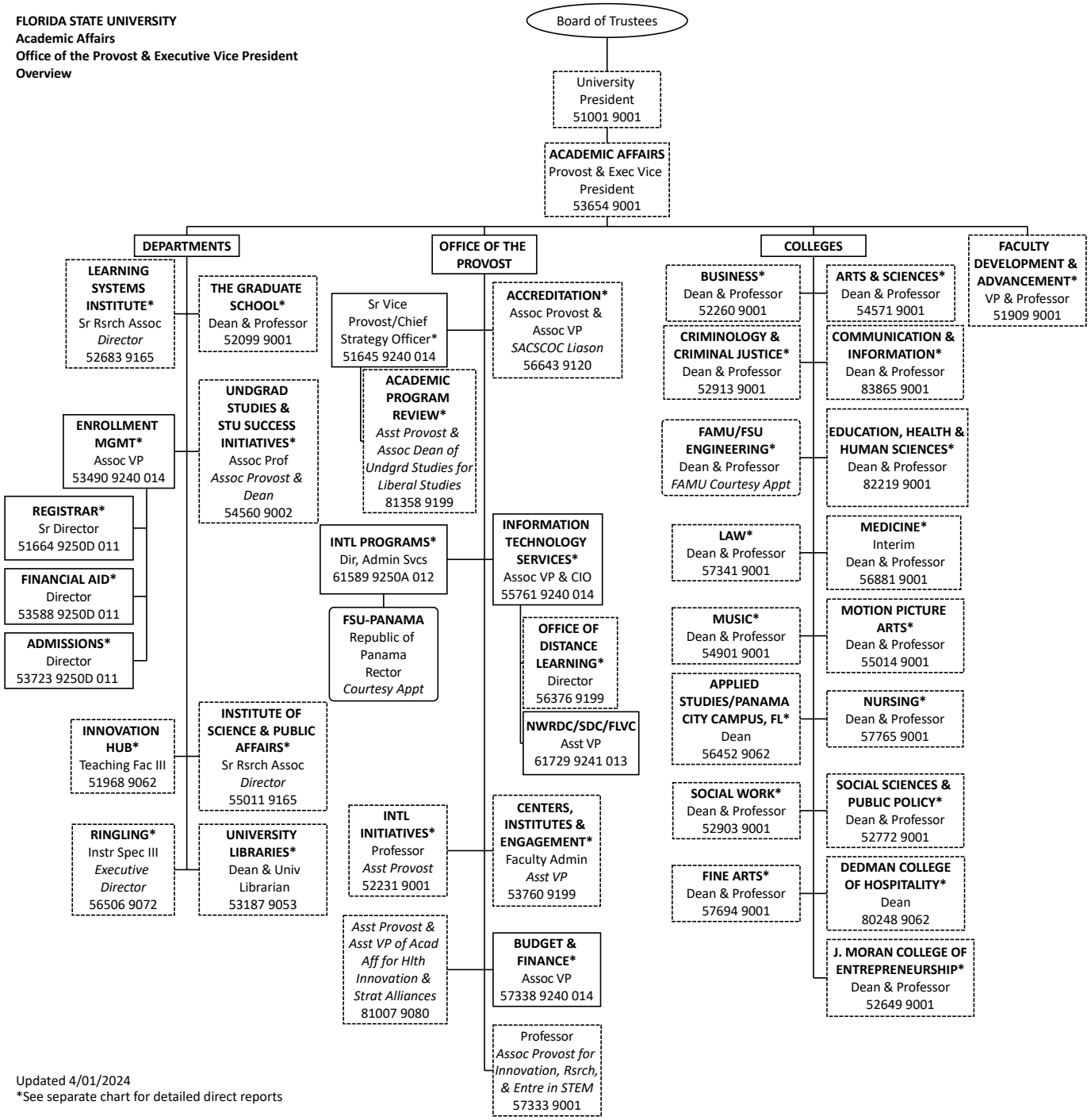

Updated 4/01/2024
*See separate chart for detailed direct reports