FLORIDA STATE UNIVERSITY
Academic Affairs
Office of the Provost & Executive Vice President
Overview

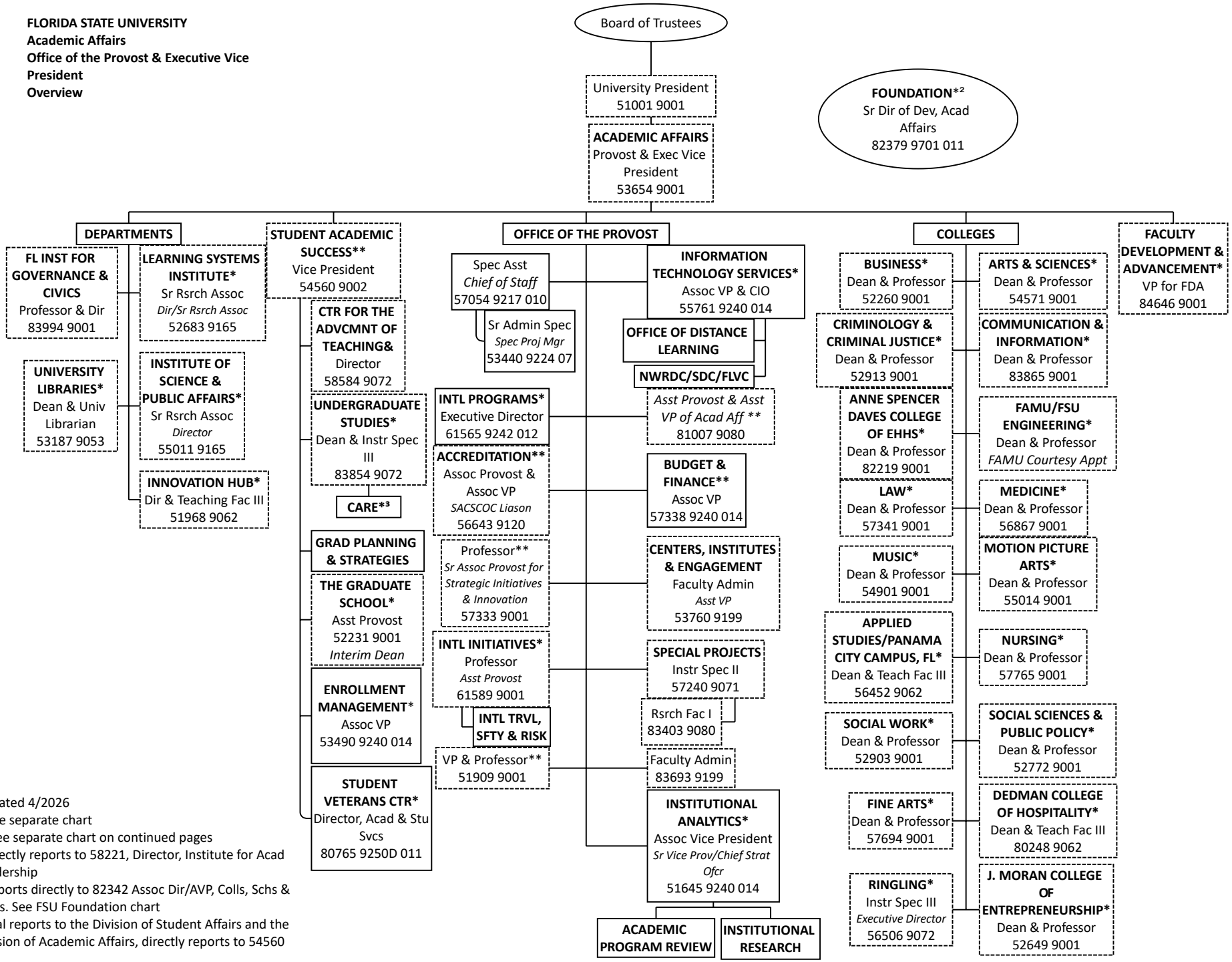

Updated 4/2026
* See separate chart
**See separate chart on continued pages
[1] Directly reports to 58221, Director, Institute for Acad Leadership
[2] Reports directly to 82342 Assoc Dir/AVP, Colls, Schs & Units. See FSU Foundation chart
[3]Dual reports to the Division of Student Affairs and the Division of Academic Affairs, directly reports to 54560