FLORIDA STATE UNIVERSITY
Intercollegiate Athletics
Office of the Vice President
Overview

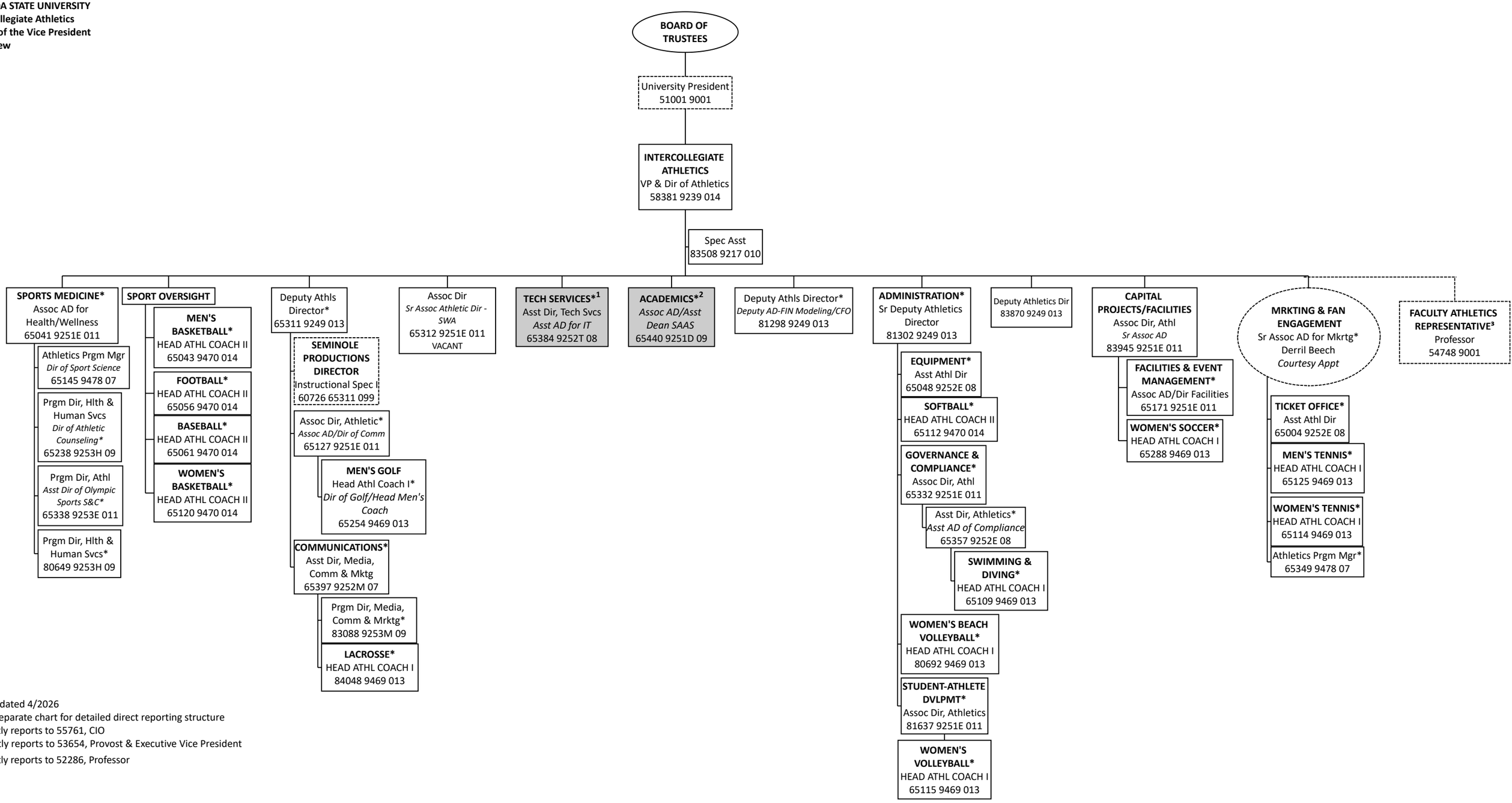

Last updated 4/2026
* See separate chart for detailed direct reporting structure
[1] Directly reports to 55761, CIO
[2] Directly reports to 53654, Provost & Executive Vice President
[3] Directly reports to 52286, Professor